

Esri, HERE, Garmin, (c) OpenStreetMap contributors, Source: Esri, Maxar, Earthstar Geographics, and the GIS User Community



MCC NETWORK SERVICES, LLC.

Date: 4/12/2024 | WO:
Scale: NTS | EXCH:

AS-STAKED
 COUNTY: Vermilion
 CITY: Ridge Farm
 STATE: IL
 Designer: GIS Department
 Phone: 217-728-3605
 Field Manager: Brock Reed
 Phone: 217-853-9365

Legend

PED	Proposed Small vault	4 Way Splitter	Customer Drop	GPS Complete Construction	Estimated ROW
Proposed FPV	Proposed Transport Vault	8 Way Splitter	Proposed Construction	Complete Construction	Centerlines
4 & 8 Way Splitter	Customers				



Metro
Communications Company, Inc.

MCC NETWORK SERVICES, LLC.

Date: 4/12/2024 | WO:
Scale: NTS | EXCH:

AS-STAKED
 COUNTY: Vermilion
 CITY: Ridge Farm
 STATE: IL

Designer: GIS Department
 Phone: 217-728-3605
 Field Manager: Brock Reed
 Phone: 217-853-9365

Legend

PED	Proposed Small vault	4 Way Splitter	Customer Drop	GPS Complete Construction	Estimated ROW
Proposed FPV	Proposed Transport Vault	8 Way Splitter	Proposed Construction	Complete Construction	Centerlines
4 & 8 Way Splitter	Customers				



Esri, HERE, Garmin, (c) OpenStreetMap contributors, Source: Esri, Maxar, Earthstar Geographics, and the GIS User Community



MCC NETWORK SERVICES, LLC.

Date: 4/12/2024 | WO:
Scale: NTS | EXCH:

AS-STAKED
 COUNTY: Vermilion
 CITY: Ridge Farm
 STATE: IL
 Designer: GIS Department
 Phone: 217-728-3605
 Field Manager: Brock Reed
 Phone: 217-853-9365

Legend

PED	Proposed Small vault	4 Way Splitter	Customer Drop	GPS Complete Construction	Estimated ROW
Proposed FPV	Proposed Transport Vault	8 Way Splitter	Proposed Construction	Complete Construction	
	4 & 8 Way Splitter	Customers	Centerlines		



MCC NETWORK SERVICES, LLC.

Date: 4/12/2024 | WO:
Scale: NTS | EXCH:

AS-STAKED
 COUNTY: Vermilion
 CITY: Ridge Farm
 STATE: IL
 Designer: GIS Department
 Phone: 217-728-3605
 Field Manager: Brock Reed
 Phone: 217-853-9365

Legend

PED	Proposed Small vault	4 Way Splitter	Customer Drop	GPS Complete Construction	Estimated ROW
Proposed FPV	Proposed Transport Vault	8 Way Splitter	Proposed Construction	Complete Construction	Centerlines
4 & 8 Way Splitter	Customers				

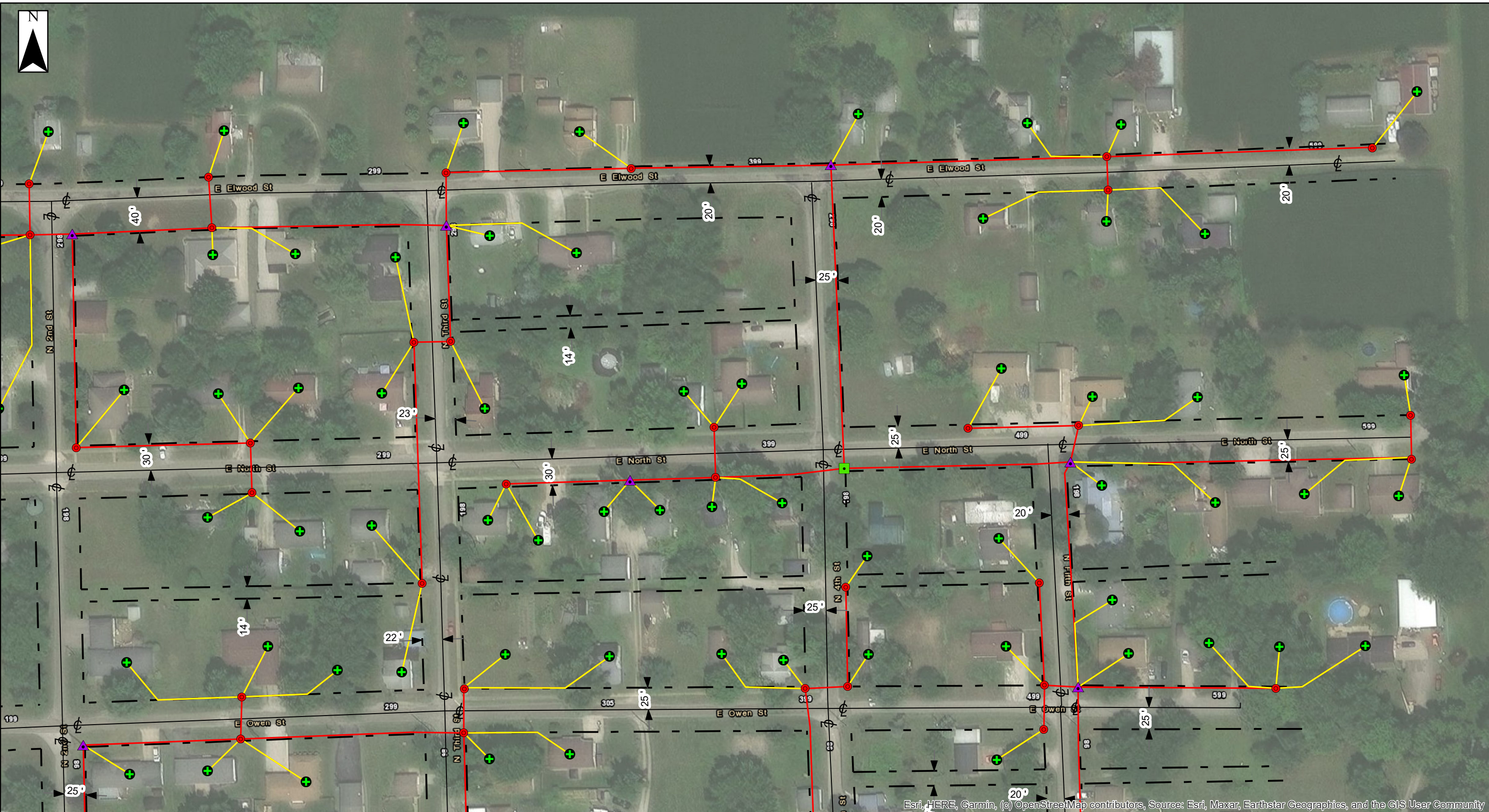

Esri, HERE, Garmin, (c) OpenStreetMap contributors, Source: Esri, Maxar, Earthstar Geographics, and the GIS User Community



MCC NETWORK SERVICES, LLC.

Date: 4/12/2024 | WO:
Scale: NTS | EXCH:

AS-STAKED
 COUNTY: Vermilion
 CITY: Ridge Farm
 STATE: IL
 Designer: GIS Department
 Phone: 217-728-3605
 Field Manager: Brock Reed
 Phone: 217-853-9365

Legend

PED	Proposed Small vault	4 Way Splitter	Customer Drop	GPS Complete Construction	Estimated ROW
Proposed FPV	Proposed Transport Vault	8 Way Splitter	Proposed Construction	Complete Construction	Centerlines
4 & 8 Way Splitter	Customers				

Ridge Farm FTTH - Page 6



Esri, HERE, Garmin, (c) OpenStreetMap contributors, Source: Esri, Maxar, Earthstar Geographics, and the GIS User Community



MCC NETWORK SERVICES, LLC.

Date: 4/12/2024 | WO:
Scale: NTS | EXCH:

AS-STAKED
 COUNTY: Vermilion
 CITY: Ridge Farm
 STATE: IL
 Designer: GIS Department
 Phone: 217-728-3605
 Field Manager: Brock Reed
 Phone: 217-853-9365

Legend

PED	Proposed Small vault	4 Way Splitter	Customer Drop	GPS Complete Construction	Estimated ROW
Proposed FPV	Proposed Transport Vault	8 Way Splitter	Proposed Construction	Complete Construction	
	4 & 8 Way Splitter	Customers		Centerlines	

Ridge Farm FTTH - Page 7

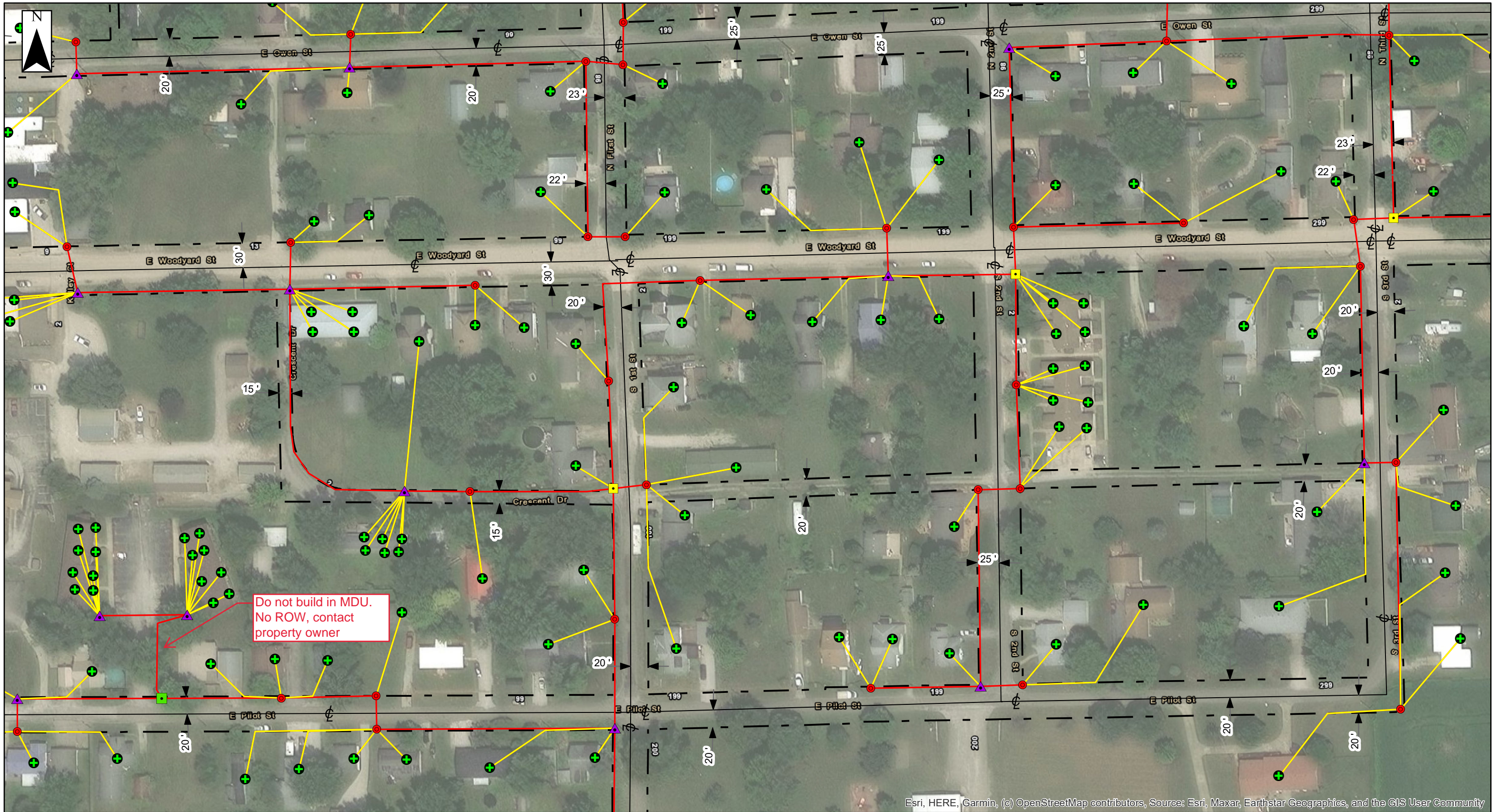

Esri, HERE, Garmin, (c) OpenStreetMap contributors, Source: Esri, Maxar, Earthstar Geographics, and the GIS User Community



MCC NETWORK SERVICES, LLC.

Date: 4/12/2024 | WO:
Scale: NTS | EXCH:

AS-STAKED
 COUNTY: Vermilion
 CITY: Ridge Farm
 STATE: IL
 Designer: GIS Department
 Phone: 217-728-3605
 Field Manager: Brock Reed
 Phone: 217-853-9365

Legend

PED	Proposed Small vault	4 Way Splitter	Customer Drop	GPS Complete Construction	Estimated ROW
Proposed FPV	Proposed Transport Vault	8 Way Splitter	Proposed Construction	Complete Construction	Centerlines
4 & 8 Way Splitter	Customers				

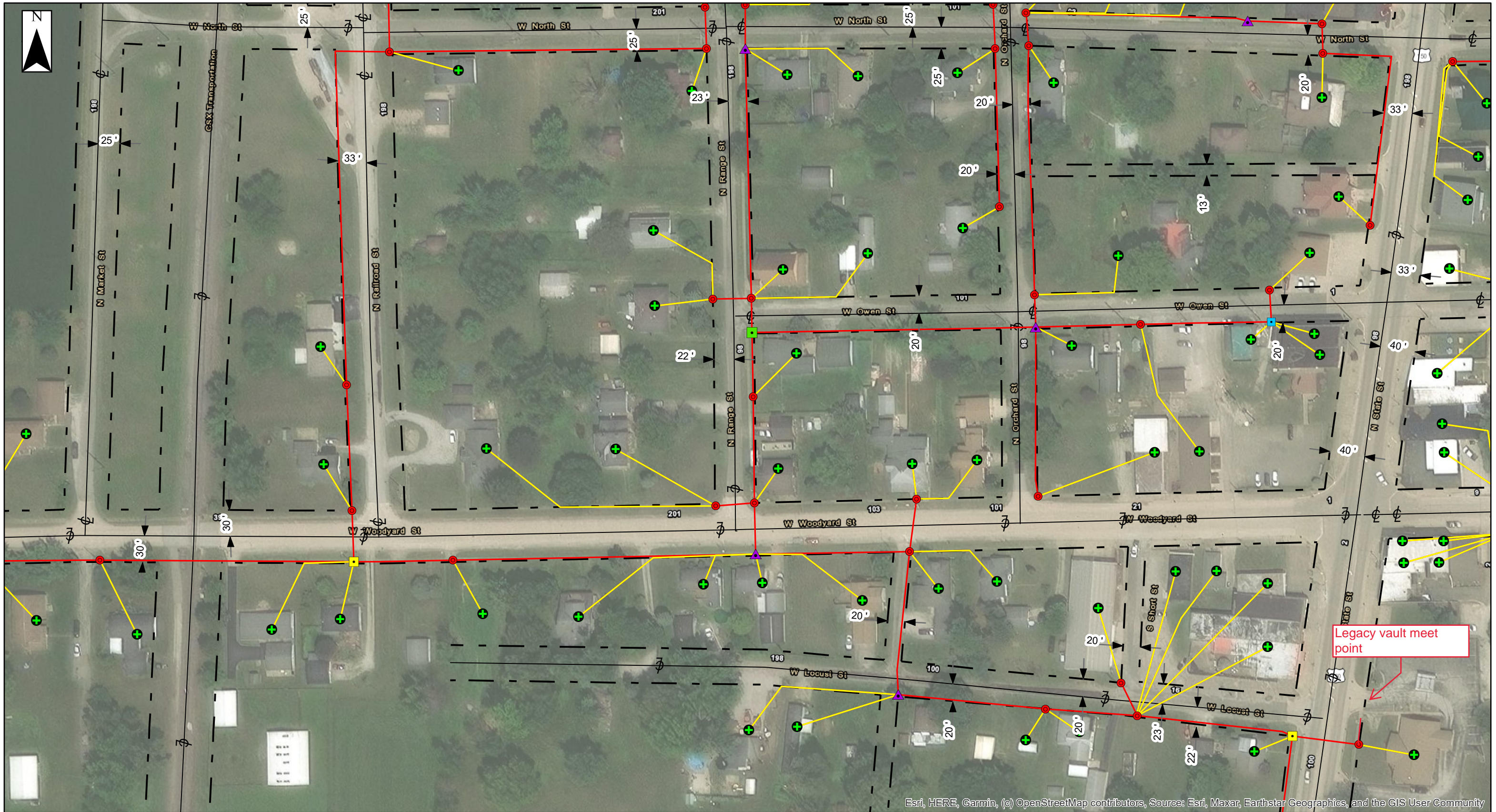

Esri, HERE, Garmin, (c) OpenStreetMap contributors, Source: Esri, Maxar, Earthstar Geographics, and the GIS User Community



MCC NETWORK SERVICES, LLC.

Date: 4/12/2024 | WO:
Scale: NTS | EXCH:

AS-STAKED
 COUNTY: Vermilion
 CITY: Ridge Farm
 STATE: IL
 Designer: GIS Department
 Phone: 217-728-3605
 Field Manager: Brock Reed
 Phone: 217-853-9365

Legend

PED	Proposed Small vault	4 Way Splitter	Customer Drop	GPS Complete Construction	Estimated ROW
Proposed FPV	Proposed Transport Vault	8 Way Splitter	Proposed Construction	Complete Construction	
4 & 8 Way Splitter	Customers	Centerlines			



Esri, HERE, Garmin, (c) OpenStreetMap contributors, Source: Esri, Maxar, Earthstar Geographics, and the GIS User Community



MCC NETWORK SERVICES, LLC.

Date: 4/12/2024 | WO:
Scale: NTS | EXCH:

AS-STAKED
 COUNTY: Vermilion
 CITY: Ridge Farm
 STATE: IL
 Designer: GIS Department
 Phone: 217-728-3605
 Field Manager: Brock Reed
 Phone: 217-853-9365

Legend

PED	Proposed Small vault	4 Way Splitter	Customer Drop	GPS Complete Construction	Estimated ROW
Proposed FPV	Proposed Transport Vault	8 Way Splitter	Proposed Construction	Complete Construction	Centerlines
4 & 8 Way Splitter	Customers				



Esri, HERE, Garmin, (c) OpenStreetMap contributors, Source: Esri, Maxar, Earthstar Geographics, and the GIS User Community



MCC NETWORK SERVICES, LLC.

Date: 4/12/2024 | WO:
Scale: NTS | EXCH:

AS-STAKED
 COUNTY: Vermilion
 CITY: Ridge Farm
 STATE: IL
 Designer: GIS Department
 Phone: 217-728-3605
 Field Manager: Brock Reed
 Phone: 217-853-9365

Legend

PED	Proposed Small vault	4 Way Splitter	Customer Drop	GPS Complete Construction	Estimated ROW
Proposed FPV	Proposed Transport Vault	8 Way Splitter	Proposed Construction	Complete Construction	Centerlines
4 & 8 Way Splitter	Customers				

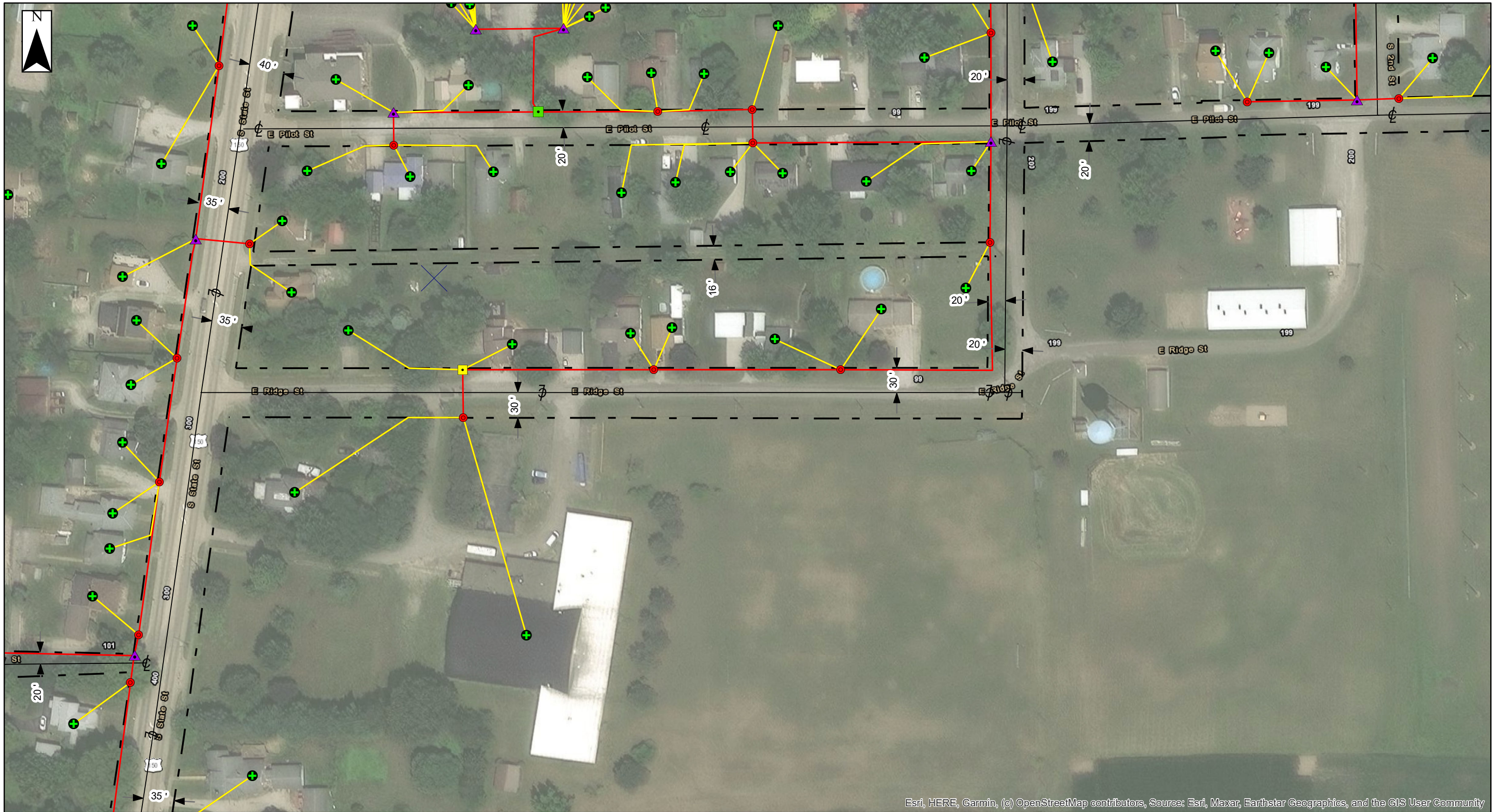

Esri, HERE, Garmin, (c) OpenStreetMap contributors, Source: Esri, Maxar, Earthstar Geographics, and the GIS User Community



MCC NETWORK SERVICES, LLC.

Date: 4/12/2024 | WO:
Scale: NTS | EXCH:

AS-STAKED
 COUNTY: Vermilion
 CITY: Ridge Farm
 STATE: IL
 Designer: GIS Department
 Phone: 217-728-3605
 Field Manager: Brock Reed
 Phone: 217-853-9365

Legend

PED	Proposed Small vault	4 Way Splitter	Customer Drop	GPS Complete Construction	Estimated ROW
Proposed FPV	Proposed Transport Vault	8 Way Splitter	Proposed Construction	Complete Construction	Centerlines
4 & 8 Way Splitter	Customers				



Esri, HERE, Garmin, (c) OpenStreetMap contributors, Source: Esri, Maxar, Earthstar Geographics, and the GIS User Community



MCC NETWORK SERVICES, LLC.

Date: 4/12/2024 | WO:
Scale: NTS | EXCH:

AS-STAKED
 COUNTY: Vermilion
 CITY: Ridge Farm
 STATE: IL
 Designer: GIS Department
 Phone: 217-728-3605
 Field Manager: Brock Reed
 Phone: 217-853-9365

Legend

PED	Proposed Small vault	4 Way Splitter	Customer Drop	GPS Complete Construction	Estimated ROW
Proposed FPV	Proposed Transport Vault	8 Way Splitter	Proposed Construction	Complete Construction	Centerlines
4 & 8 Way Splitter	Customers				



Esri, HERE, Garmin, (c) OpenStreetMap contributors, Source: Esri, Maxar, Earthstar Geographics, and the GIS User Community



MCC NETWORK SERVICES, LLC.

Date: 4/12/2024 | WO:
Scale: NTS | EXCH:

AS-STAKED
 COUNTY: Vermilion
 CITY: Ridge Farm
 STATE: IL
 Designer: GIS Department
 Phone: 217-728-3605
 Field Manager: Brock Reed
 Phone: 217-853-9365

Legend

PED	Proposed Small vault	4 Way Splitter	Customer Drop	GPS Complete Construction	Estimated ROW
Proposed FPV	Proposed Transport Vault	8 Way Splitter	Proposed Construction	Complete Construction	Centerlines
	4 & 8 Way Splitter	Customers			